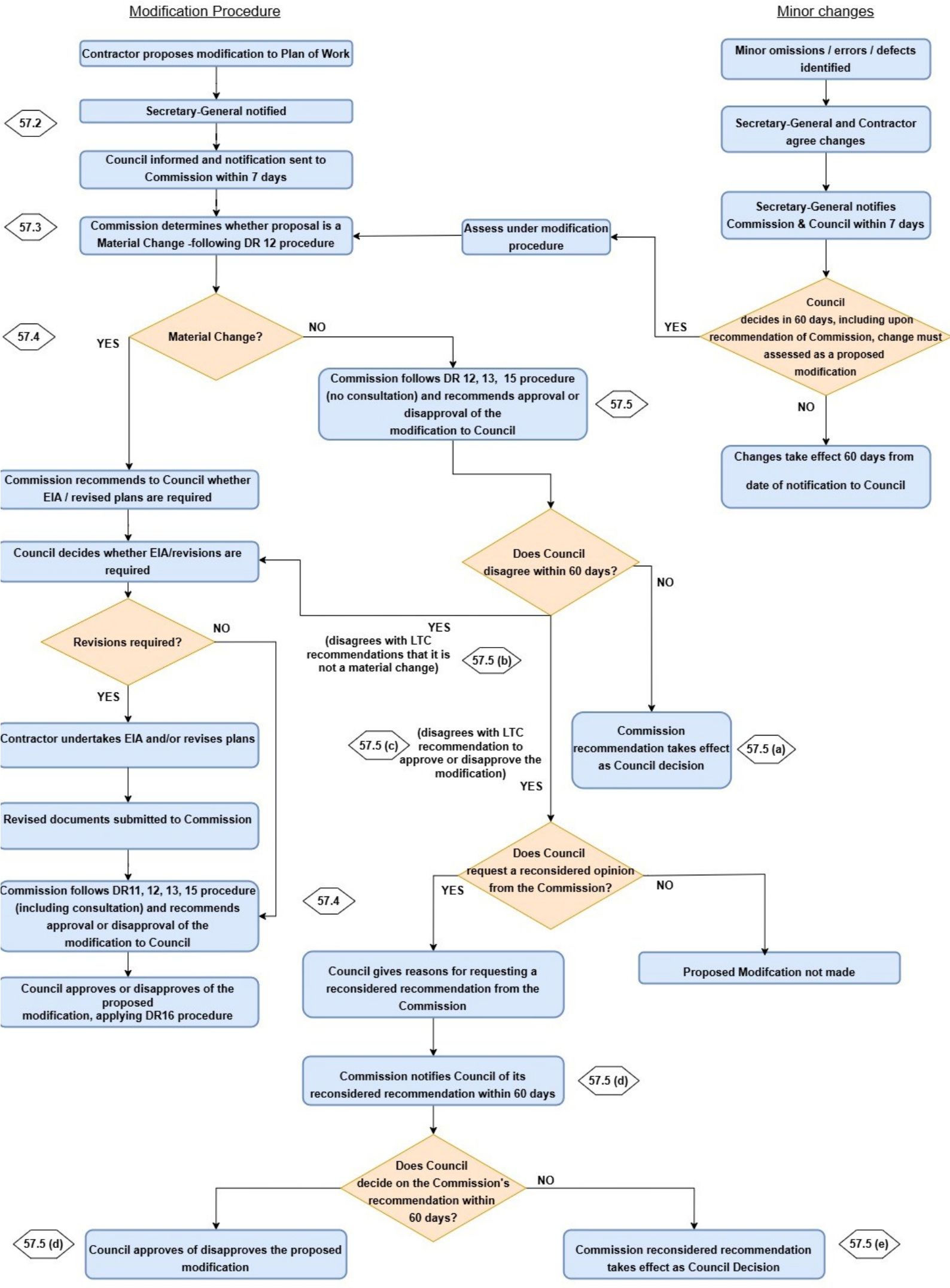# Regulation 57: Modification of a Plan of Work